

PLAN SHOWING THE PROPOSED CONSTRUCTION OF RESIDENTIAL BUILDING AT PLOT NO. 69 A SARASWATHI NAGAR, R. S. NO. 21/2 & 21/3, OF MADI-PAKKAM VILLAGE, SAIDAPET TALUK, CHENGALPUT DISTRICT. ULLAGARAM-PUZTHIVAKKAM T.P.

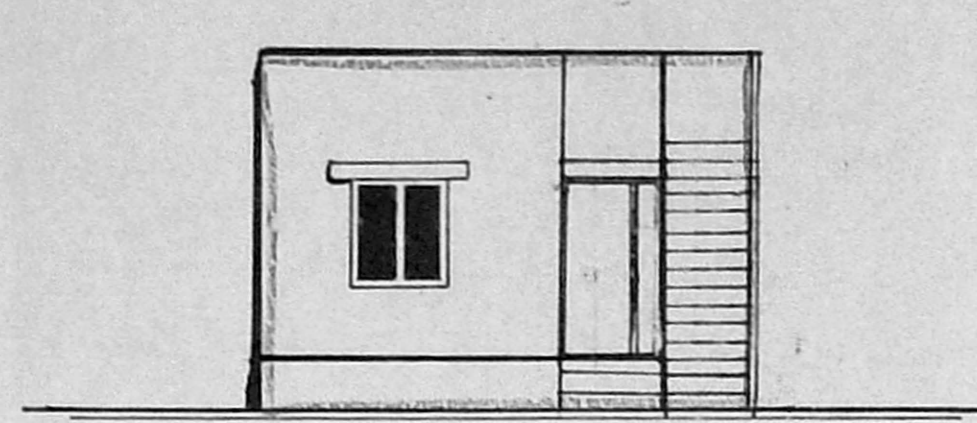

FRONT ELEVATION

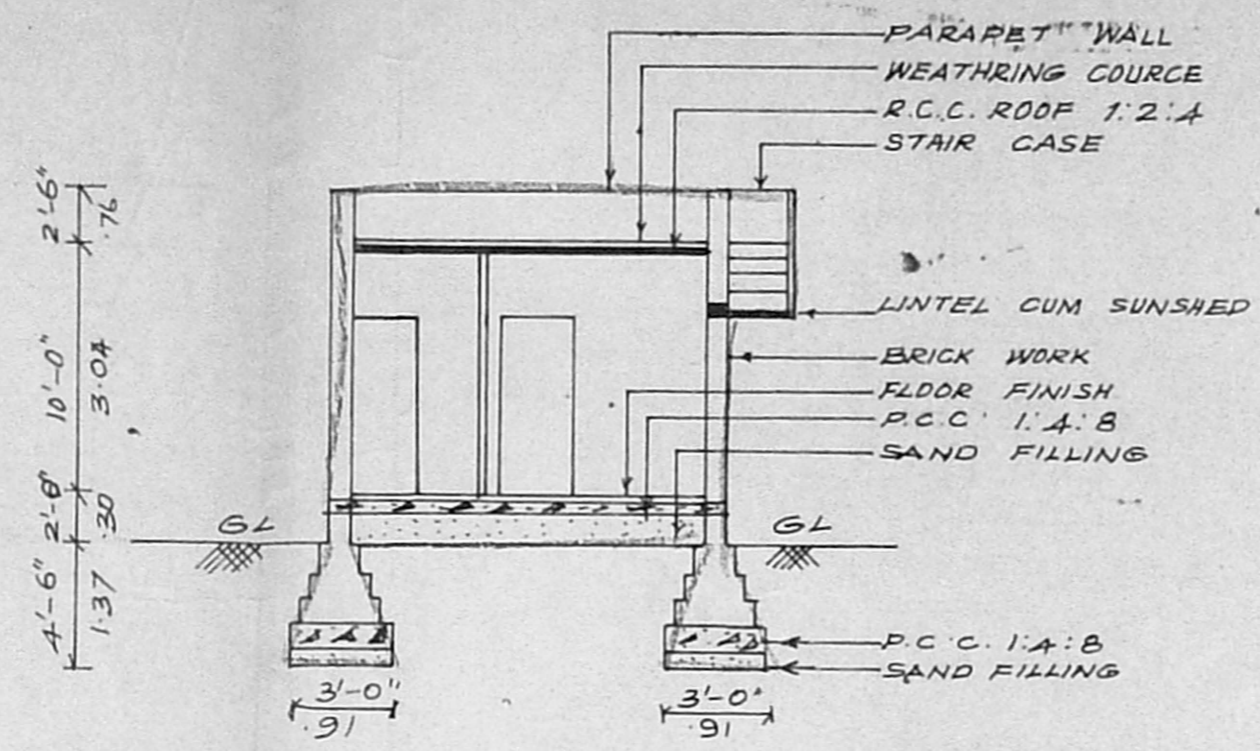

SECTION ON 'AB'

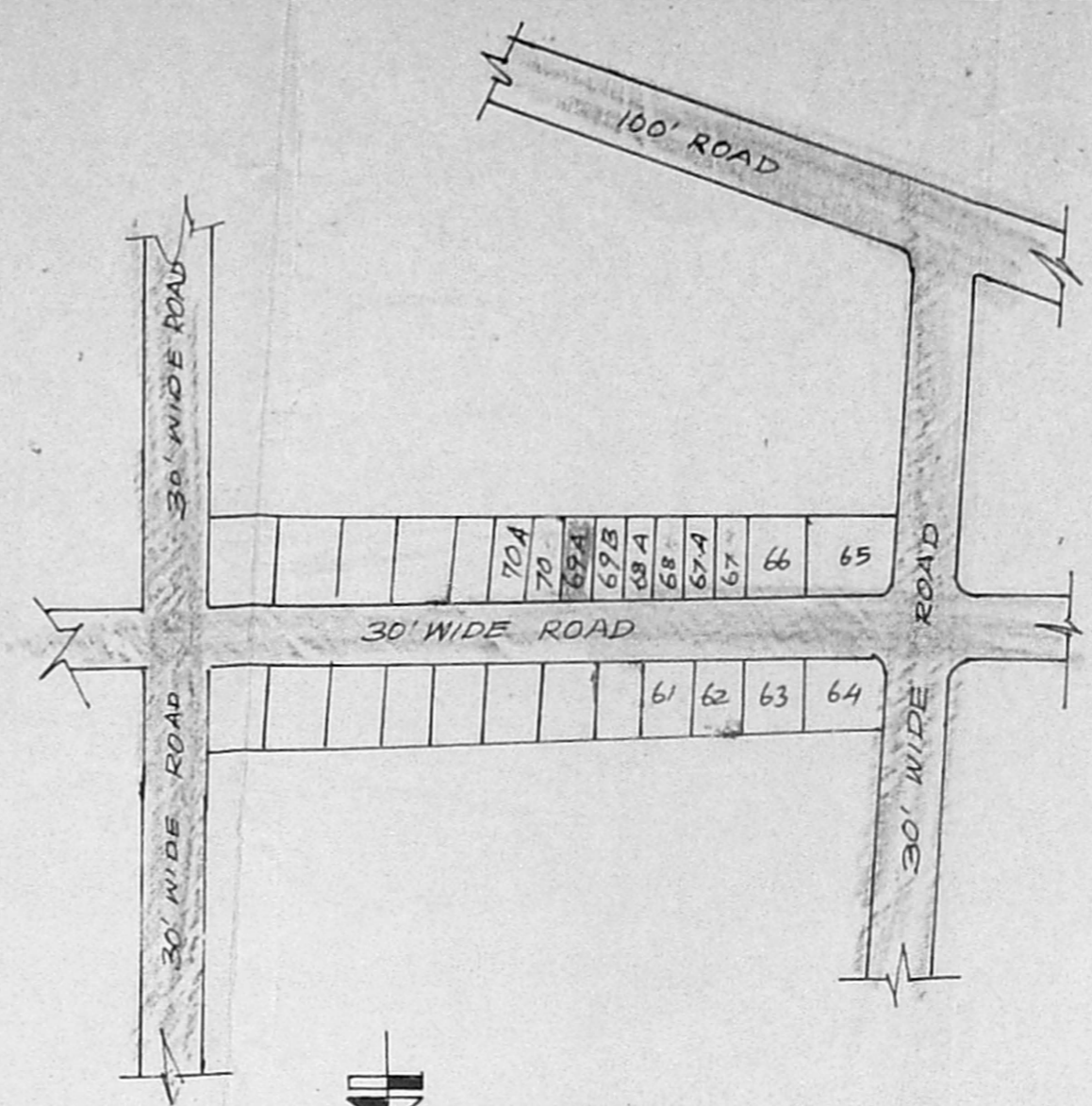

KEY PLAN (NOT TO SCALE)

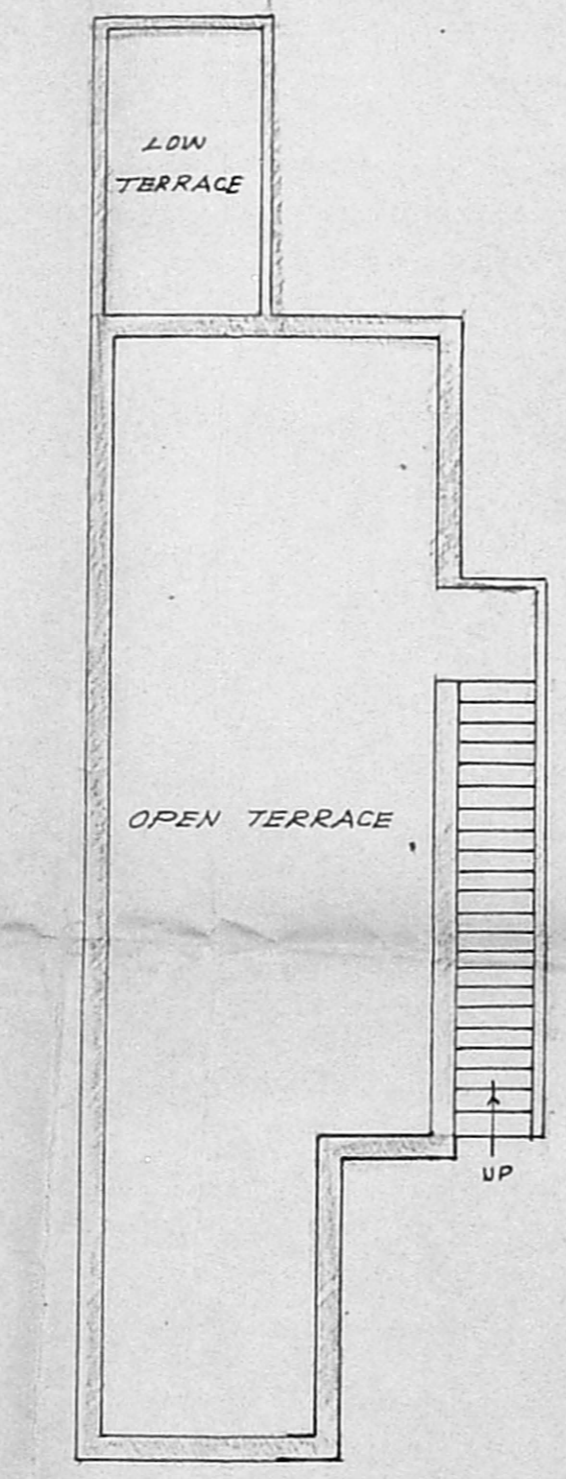
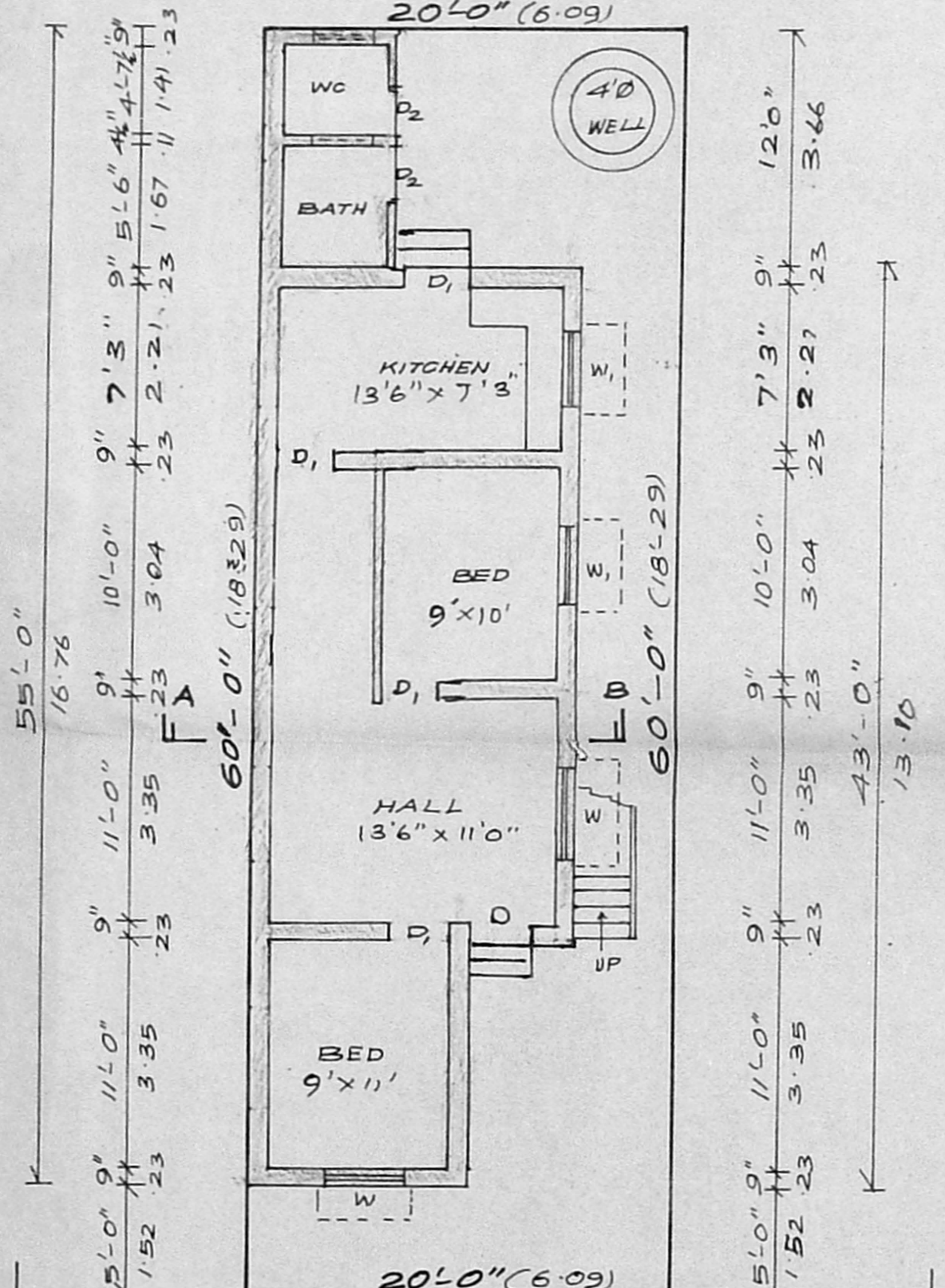
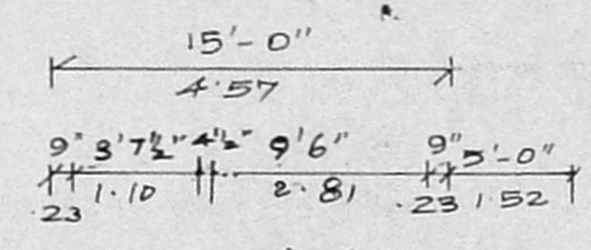

TERRACE FLOOR PLAN

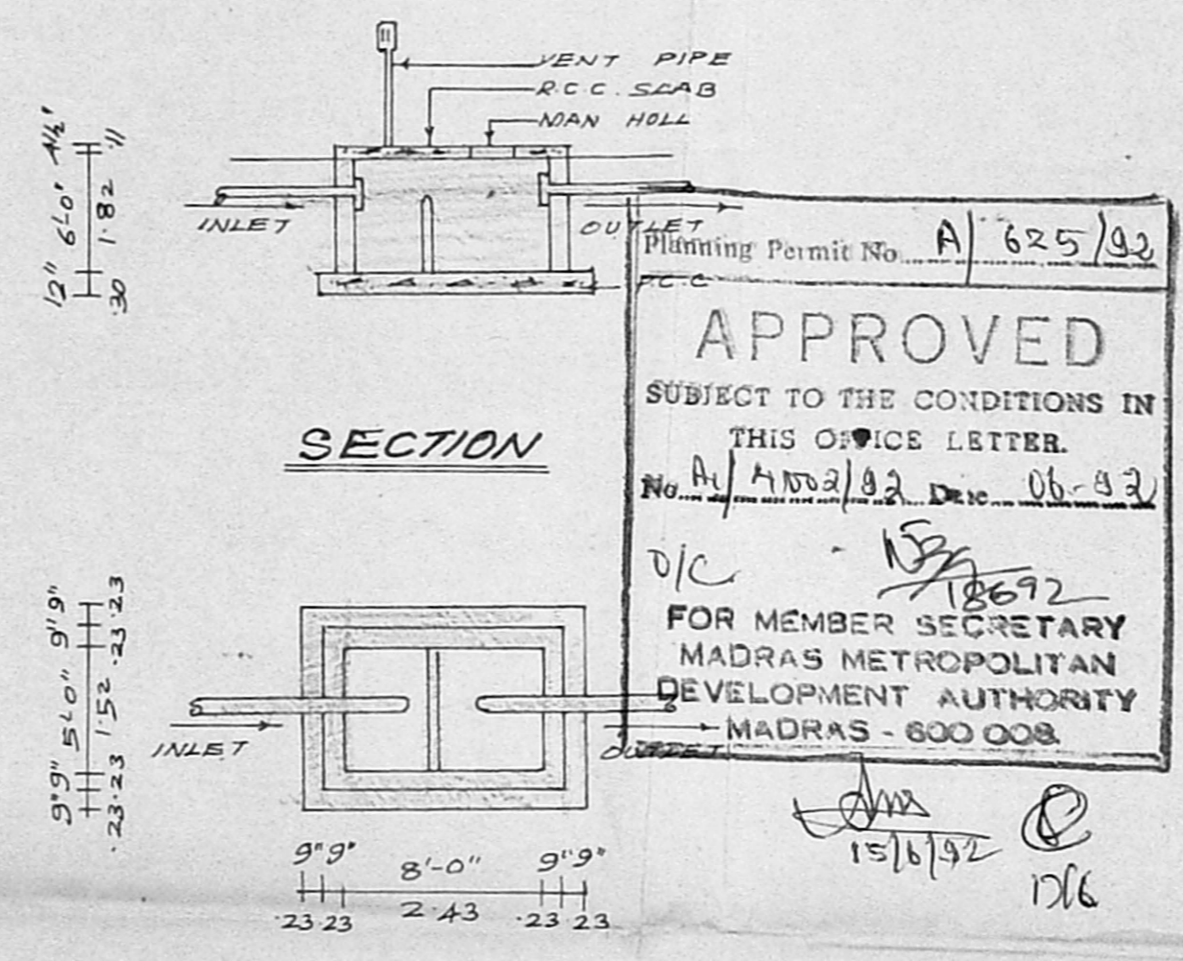

DETAILS OF SEPTIC TANK

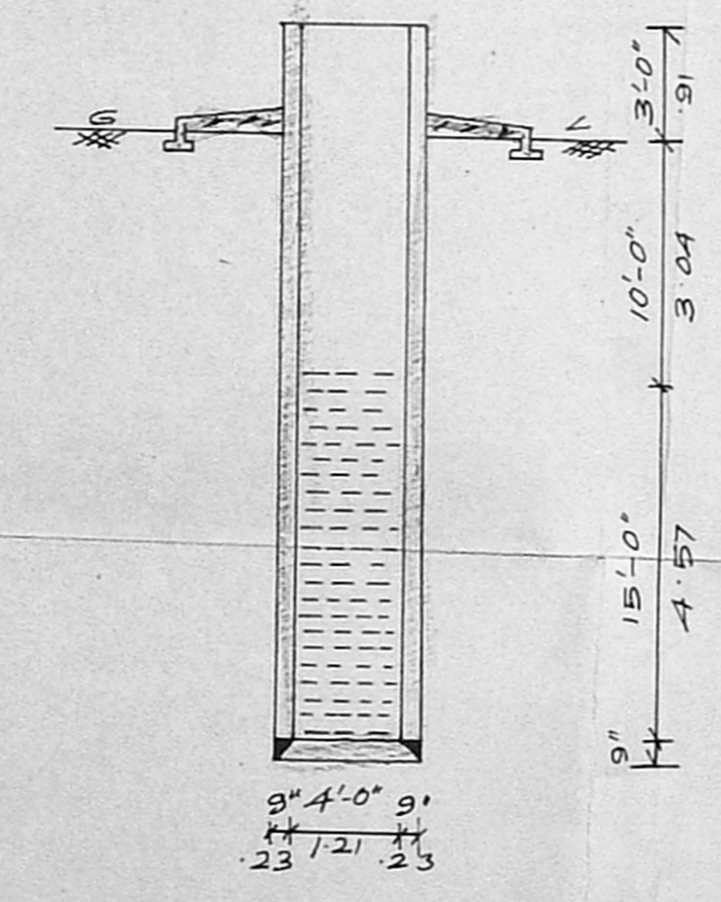

DETAILS OF WELL

Planting Permit No. A/625/92
APPROVED
 SUBJECT TO THE CONDITIONS IN THIS OFFICE LETTER.
 No. A/1102/92 Dtd. 06-03-92
 D/C [Signature]
 FOR MEMBER SECRETARY
 MADRAS METROPOLITAN DEVELOPMENT AUTHORITY
 MADRAS - 600 008

N	SCALE	MMDA (A)/PP No. 1
		No. 7 = 18-0-92
		NO: 118
	COLOUR INDEX	
	PROPOSED CONSTRUCTION	[Symbol]
	EXISTING ROADS	[Symbol]
	SITE BOUNDARY	A.P. [Symbol] D.P. [Symbol]

SCHEDULE OF JOINERIES

D	- DOOR	3'-3" x 7'-0"
D1	- DOOR	3'-0" x 7'-0"
D2	- DOOR	2'-6" x 6'-6"
W	- WINDOW	4'-6" x 4'-6"
W1	- WINDOW	4'-0" x 4'-6"
V	- VENTILATOR	2'-0" x 1'-0"

AREA PARTICULARS

SITE EXTENT : 1200 SQFT. (111.54 SQMT.)
 BUILDEDUP AREA : 636 SQFT. (59.10 SQMT.)

OWNER : S. Vasumathy Sreedhar.

Plot area = 1200 sqft = 111.60sqm
 Bldg area = (43 x 15) + (4.75 x 12)
 = (4.5 x 11.75)
 = 60.375 sqft
 = 60.37 sqm
 FSI = 60.37 / 111.60 = 0.54

C. GANESH
 LICENSED SURVEYOR
 Alandur Municipality, Tambaram Municipality,
 159, Karuneeagar Street, Adambakkam
 MADRAS-600 088.

LICENSED SURVEYOR.

SITE PLAN AND PLAN